



ARENAC COUNTY Community Consultation Officers (CCO) Meeting

July 8, 2020



FEMA



TODAY'S AGENDA

Reviewing the Updated Flood Risk Data for Your County

Next Steps in the Map Adoption Process

Understanding Floodplain Management Ordinance Requirements

Understanding Flood Insurance

Hazard Mitigation Planning

The National Flood Insurance Program

The National Flood Insurance Program, or NFIP, balances three related areas that must support each other.

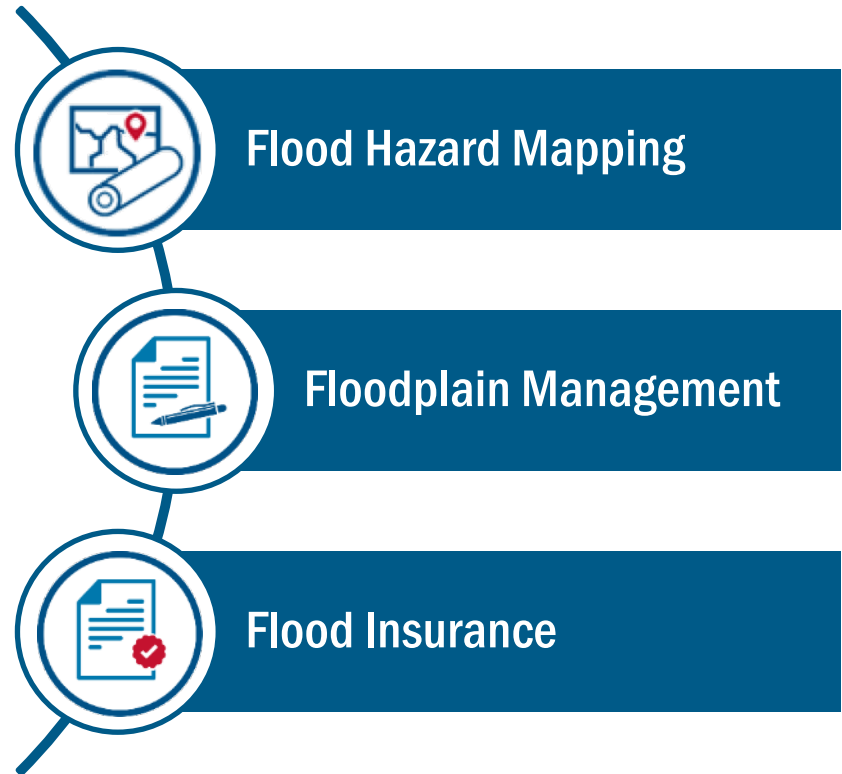

The Status of this Study

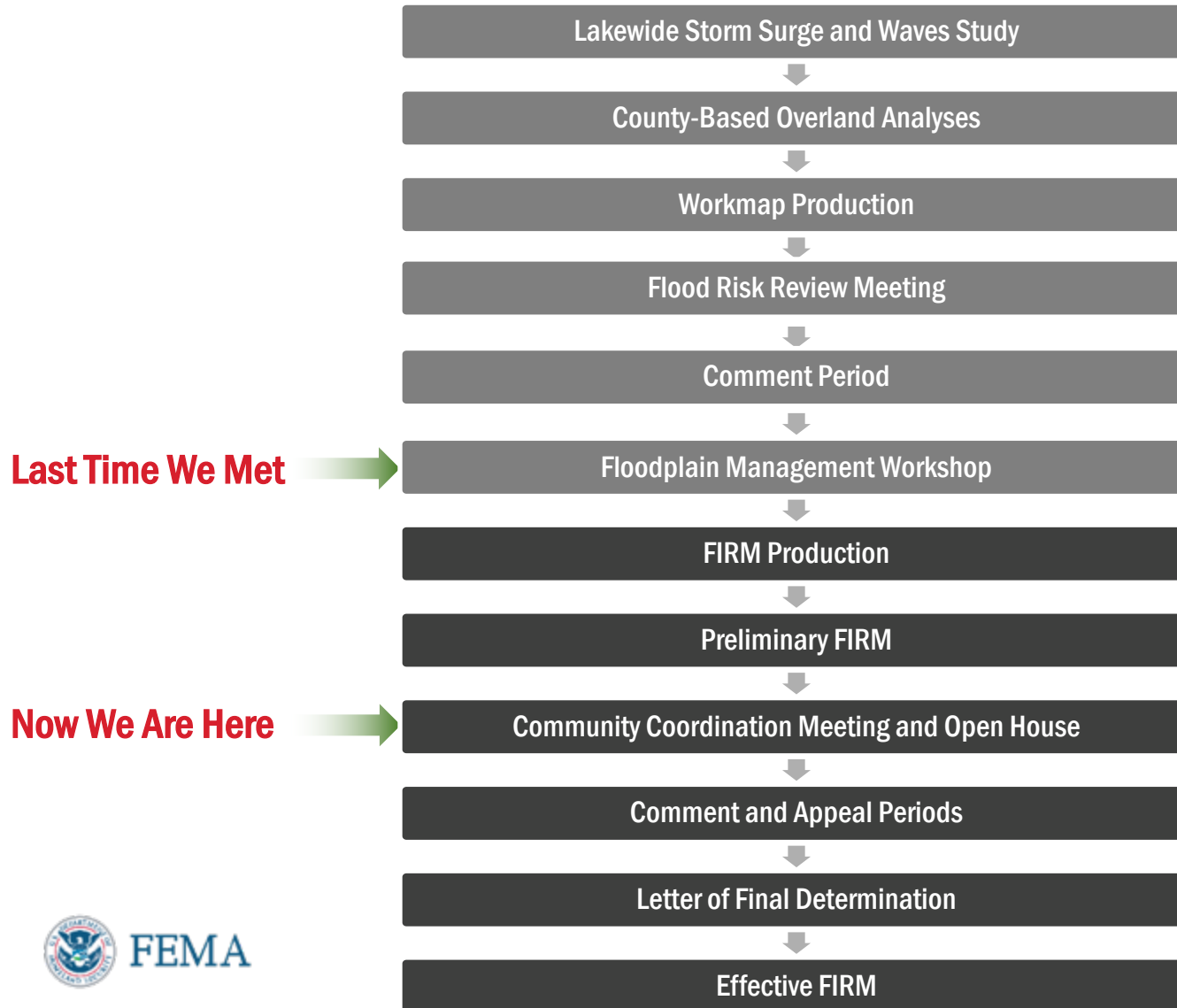

Reviewing the Updated Flood Risk Data for your County



FEMA

RiskMAP
Increasing Resilience Together

Why is FEMA Updating Your Flood Maps?

The Great Lakes Coastal Flood Study is using uniform methodology, updated terrain data, and modern wave modeling techniques to provide updated flood risk information for areas around each of the Great Lakes.

Many factors contribute to flood map revisions:

- ▶ Population growth and increased development
- ▶ Movement in rivers and shorelines
- ▶ Changing technology and improved modeling techniques and data



Program Goals and Status

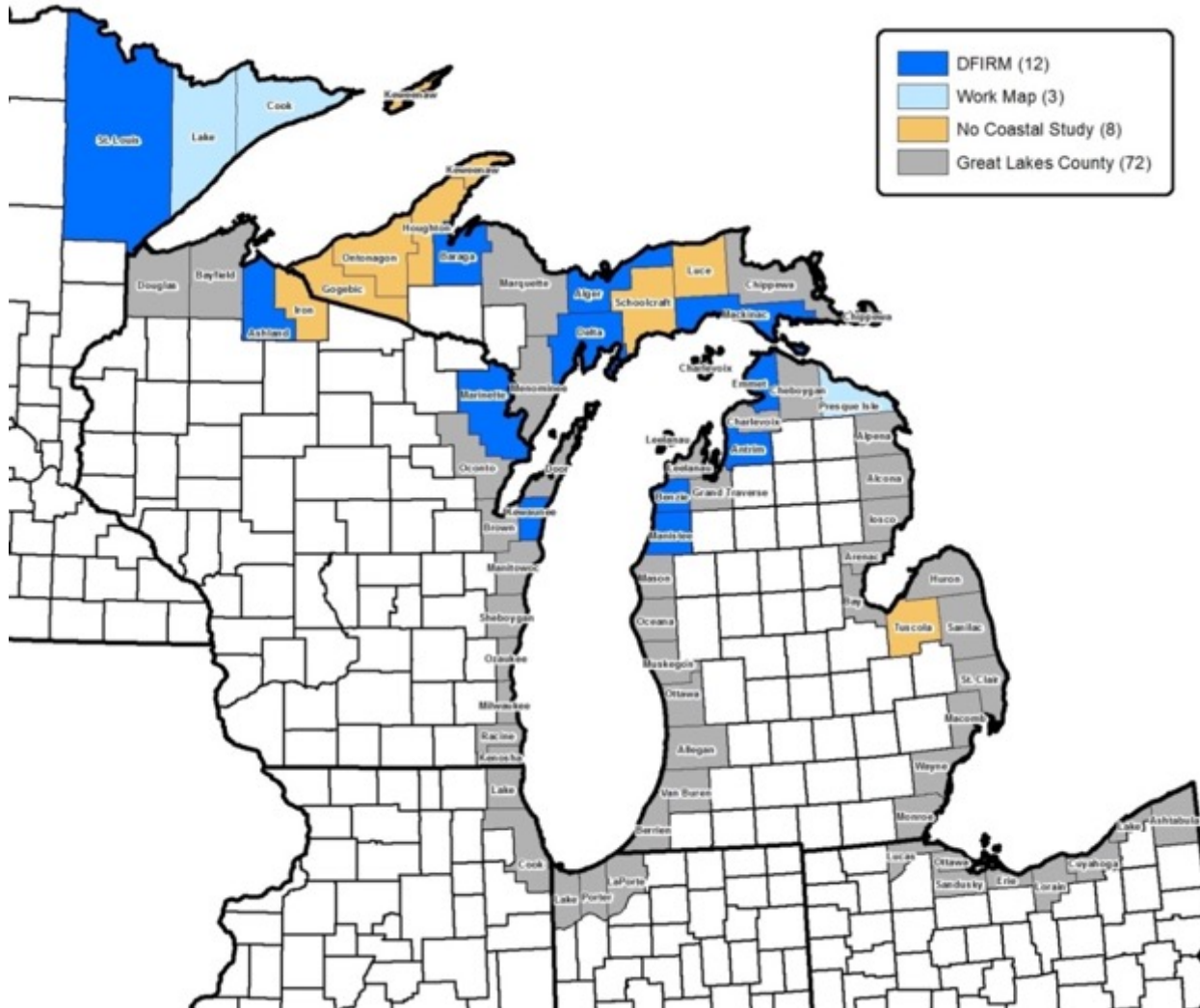

The Great Lakes Coastal Flood Study Approach

Regional Study Approach

- Lakewide water level and wave analysis
 - 151 storms from 1960 to 2009
 - Modeling conducted by STARR in 2017
- Greater consistency in assumptions
- Reduces number of boundary conditions

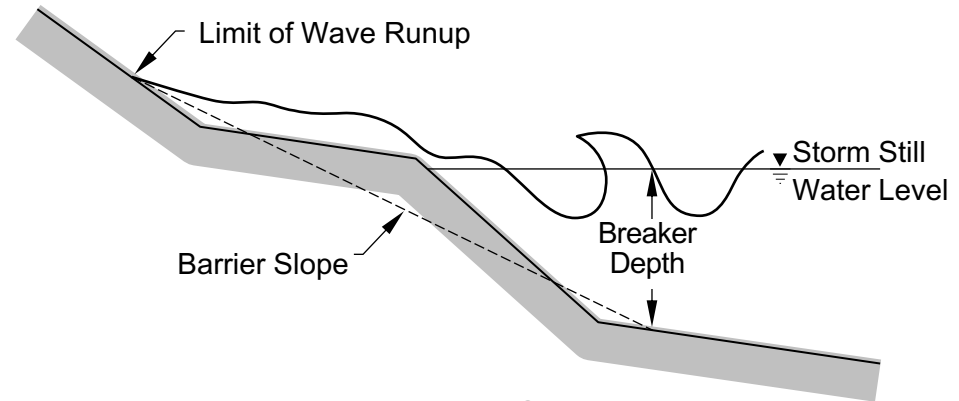

Wave Runup Schematic

from FEMA Great Lakes Coastal Guidelines "D.3" Update

Local/County-Level Activities

- Mapping tasks performed at the county level
- Nearshore wave transformations
- Episodic erosion
- Wave setup
- Runup and overtopping
- Overland wave propagation



Flood Study Overview– Arenac County

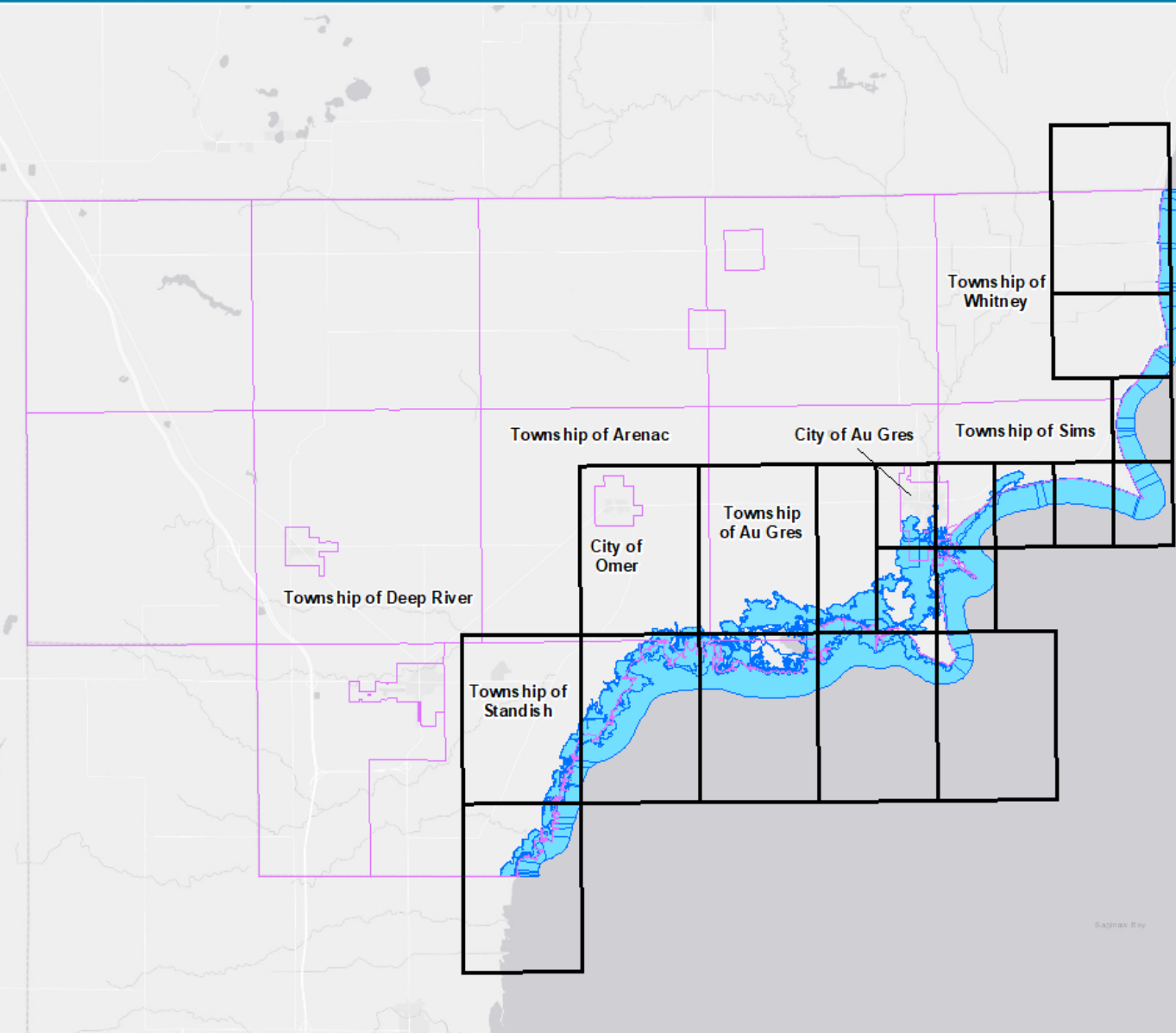

- ▶ Coastal detailed study (Zone VE/AE/AO/AH) – 49 shoreline miles
- ▶ Tie-ins to detailed study (Zone AE) – 0.4 miles of riverine streams
- ▶ Tie-ins to approximate study (Zone A) – 1.7 miles of riverine streams

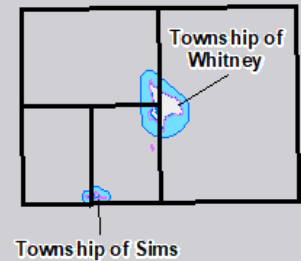

The Great Lakes Coastal Flood Study in Arenac County

Arenac County Coastal Flood Hazard Analysis:

- 49 miles of coastline
- 69 coastal transects
- Transects placed at representative shoreline reaches based on:
 - Topography
 - Exposure
 - Shoreline material
 - Upland development
- Integration of riverine and coastal Special Flood Hazard Areas
- Topography
 - 2013 U.S. Army Corps of Engineers LiDAR



Lake Huron Water Levels

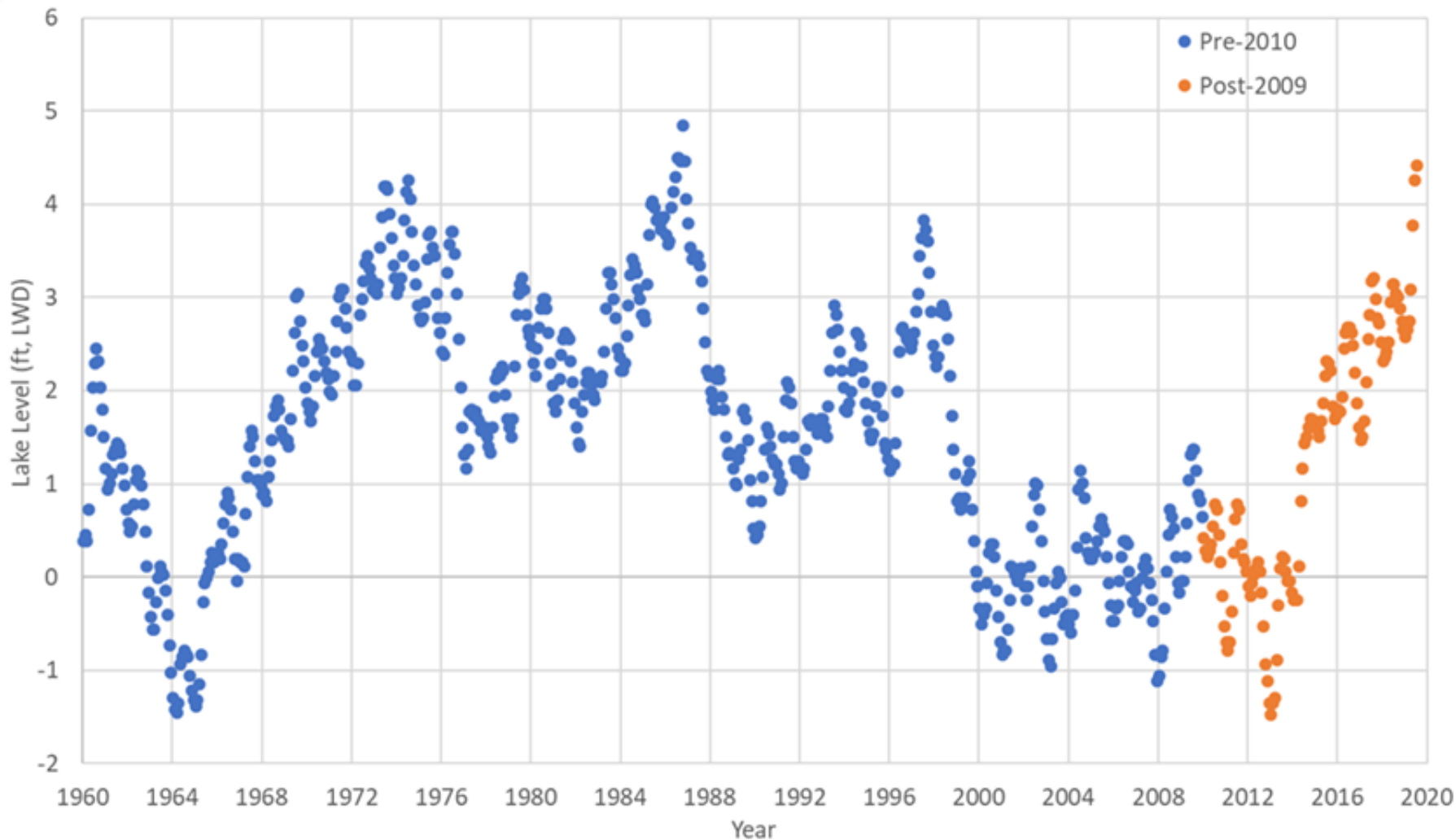

Special Flood Hazard Areas (SFHAs)

Zone VE

- Coastal high-hazard zone, where wave action and/or high-velocity water can cause structural damage during the 1-percent-annual-chance flood
- Wave heights or wave runup ≥ 3 feet
- Subdivided into elevation zones, and BFEs are assigned

Zone AE

- Applied in areas subject to lower wave energy or inundation by the 1-percent-annual-chance flood
- Wave heights or wave runup < 3 feet
- Subdivided into elevation zones, and BFEs are assigned

Zone AO

- Applied in areas of sheet flow and shallow flooding
- Given an associated depth instead of a BFE

Zone AH

- Applied in areas of ponding
- Assigned a BFE

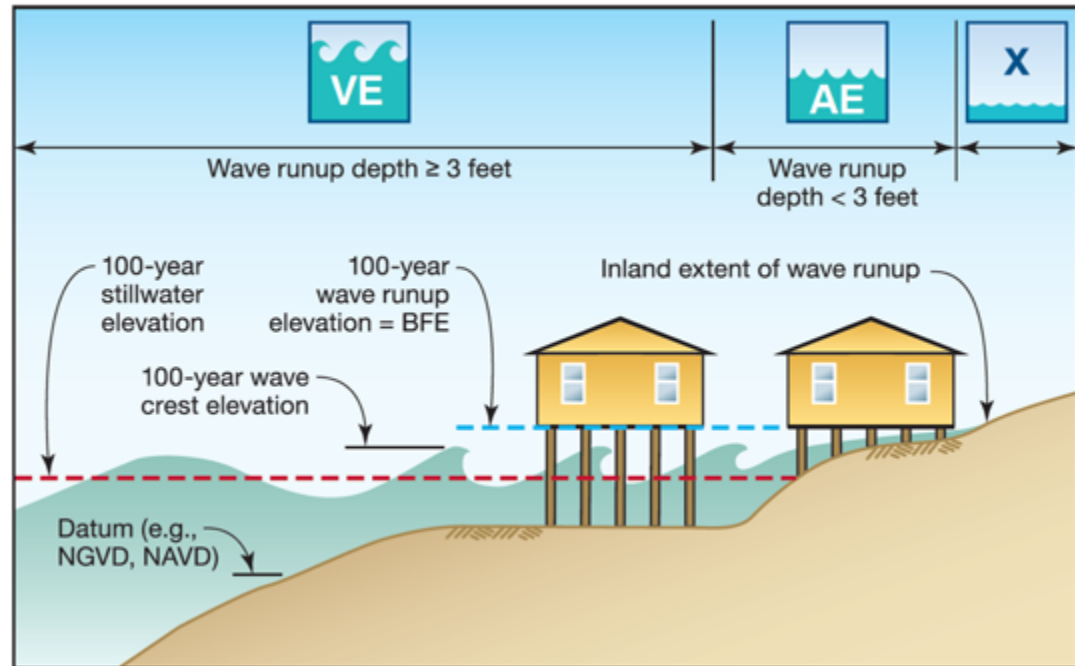

Wave Runup Mapping

- Wave runup is very sensitive to shoreline characteristics, especially slope
- Single Base Flood Elevation (BFE)
- Gutters perpendicular to the shore divide the BFEs
- Transitional zones capture changes in shoreline characteristics between transects

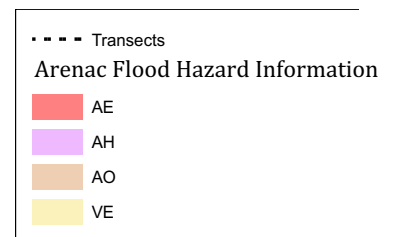

Wave Overtopping

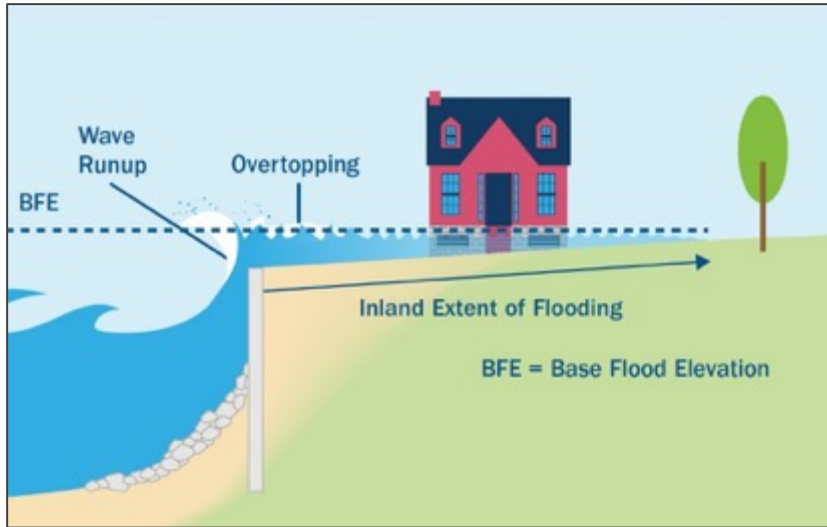

- ▶ Wave overtopping occurs when the wave runup elevation exceeds the barrier's crest elevation
- ▶ When overtopping occurs, the zone behind the barrier is designated as:
 - AE if the landward slope is positive
 - BFE established based on runup elevation
 - AO if the landward slope is negative
 - Sheet flow depth established
 - AH if the landward slope is negative and flow is trapped behind a barrier
 - BFE established
- ▶ The overtopping rate determines VE splash zones and sheet flow depths

Overland Wave Propagation Mapping

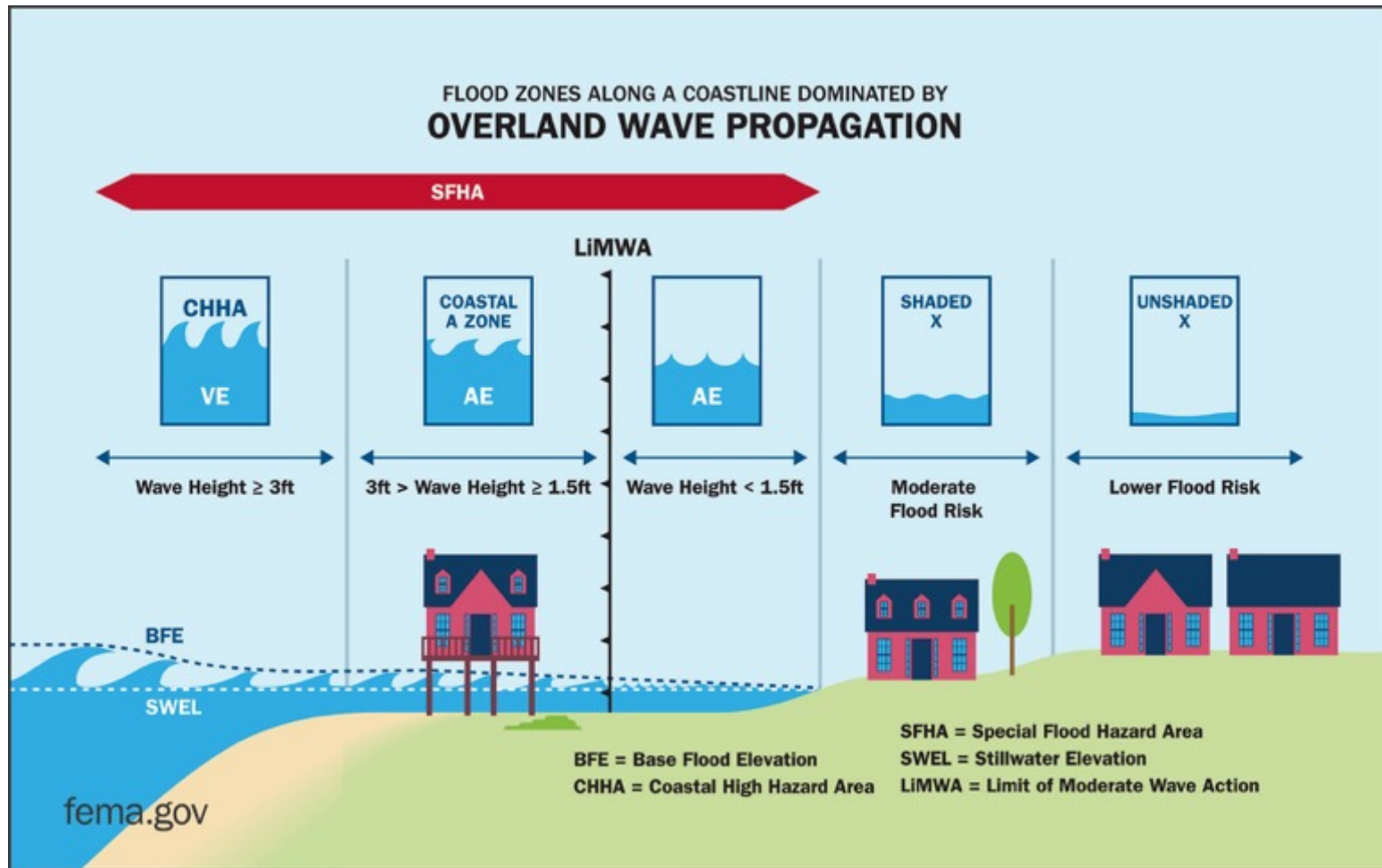

Scope of Work: Riverine-Coastal SFHA Integration

ARENAC COUNTY

- **Detailed Zone AE**
 - Au Gres River
 - Sager Creek
- **Approximate Zone A**
 - Dime Drain
 - Old Channel EB Au Gres
 - Pine River
 - Rifle River
 - Rifle River (old channel)
 - Roberts Drain
 - Schnitzelbank Creek
 - Silver Drain
 - Saganing River
 - Whitney Drain

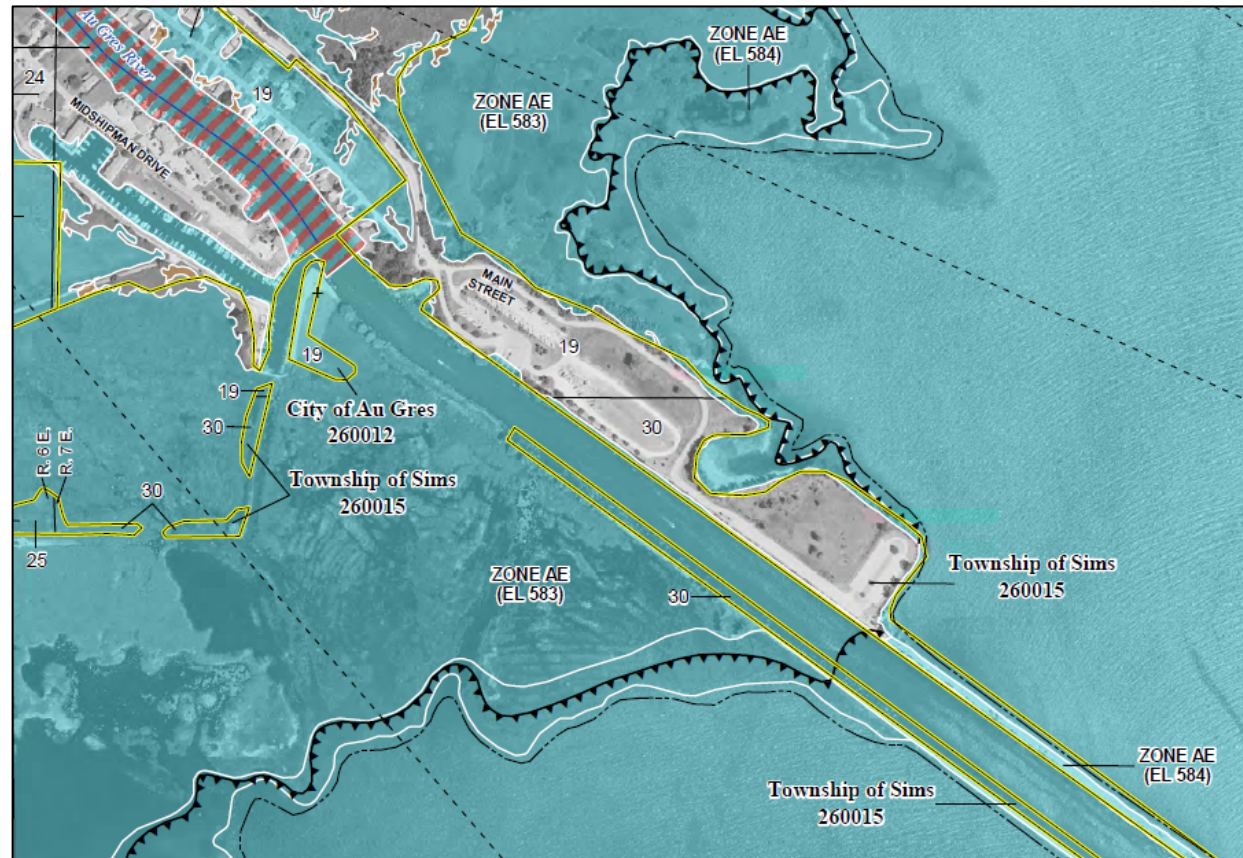

Scope of Work: Integrating Riverine and Coastal Data

Updated Tie-In to Au Gres River Zone AE

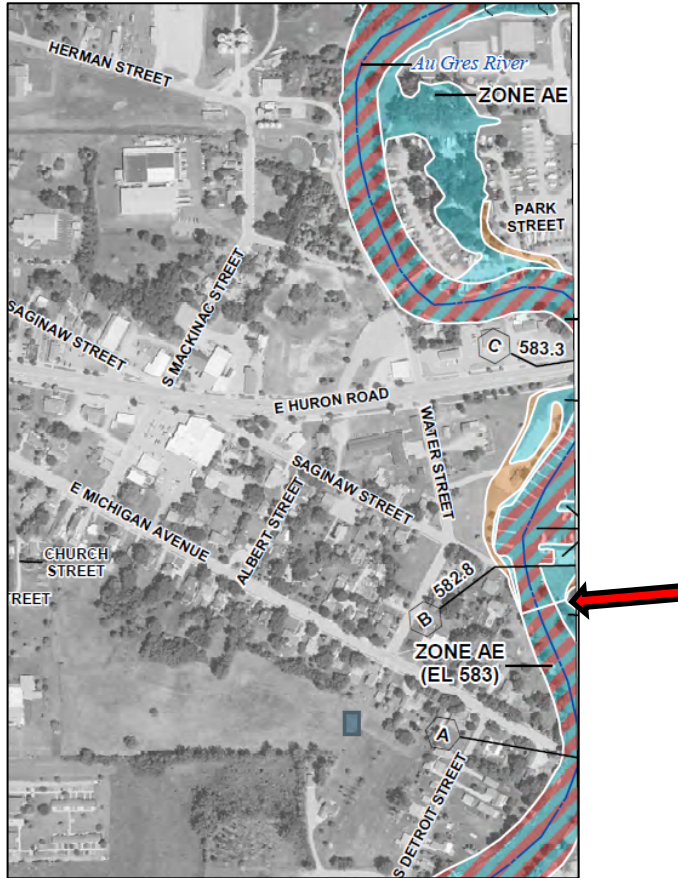

Effective Tie-In to Zone AE

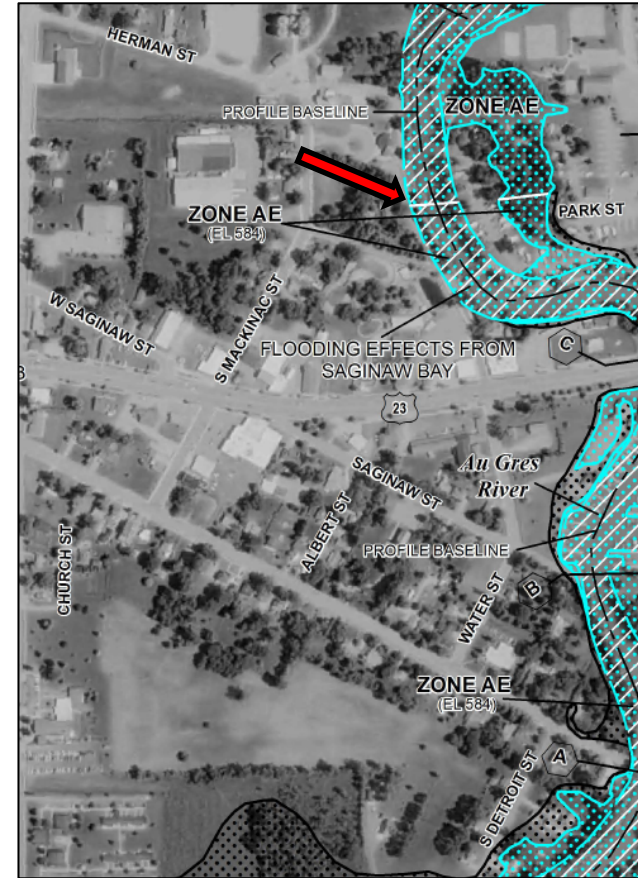

➔ Limits of coastal flood effects from Lake Huron are shown on the FIRM (white line)

Summary of Letters of Map Change (LOMCs) for Arenac County

PRELIMINARY SUMMARY OF MAP ACTIONS

Community: AU GRES, CITY OF

Community No: 260012

2A. LOMCs on Revised Panels

LOMC	Case No.	Date Issued	Project Identifier	Original Panel	Current Panel
LOMA	04-05-A271A	09/08/2004	AUGRES YACHT CLUB CONDOMINIUM 2, BLDG B -- 3127 MIDSHIPMAN DRIVE	2600120001C	26011C0268E
LOMA	05-05-0627A	12/13/2004	PARADISE ADDITION, LOT 21 -- 656 BURT STREET	2600120001C	26011C0262E
LOMA	05-05-5193A	11/29/2005	AU GRES YACHT CLUB NO. 2, LOT 18-3129 MIDSHIPMAN DRIVE	2600120001C	26011C0268E
LOMA	05-05-5157A	12/08/2005	AU GRES YACHT CLUB CONDOMINIUM, UNIT 24 -- 8830 BREWER ROAD	2600120001C	26011C0268E
LOMA	06-05-B583A	02/28/2006	WILLIAMS MEADOW BROOK NO. 1, LOT 14 -- 705 NORTH AUGRES RIVER DRIVE (MI)	2600120001C	26011C0262E
LOMA	06-05-BV74A	08/08/2006	WILLIAMS MEADOW BROOK NO. 1, LOT 24 -- 831 AU GRES RIVER DRIVE (MI)	2600120001C	26011C0262E
LOMA	06-05-BO56A	10/03/2006	2978 MIDSHIPMAN (MI)	2600120001C	26011C0264E
LOMA	08-05-3835A	08/18/2008	2950 MIDSHIPMAN ROAD -- PORTION OF GOVT. LOT 4, SECTION 24, T19N, R8E	2600120001C	26011C0262E
LOMA	09-05-0849A	12/30/2008	BAYSIDE CONDOMINIUM, BUILDINGS 1 & 2 -- MIDSHIPMAN DRIVE	2600120001C	26011C0268E
LOMA	10-05-1054A	02/09/2010	LOT 8, WILLIAMS MEADOW BROOK NO.1 -- 635 AU GRES RIVER DRIVE	2600120001C	26011C0262E
LOMA	10-05-1926A	05/04/2010	UNITS 1-4, THE HARBORAGE CONDOMINIUM -- 3002-3008 MIDSHIPMAN DRIVE	2600120001C 2600130010B	26011C0268E

All LOMCs were addressed in the preliminary Summary of Map Actions (SOMA) and placed into one of four categories:

1. Incorporated
2. Not incorporated (validated)
 - LOMCs on revised panels
 - LOMCs on unrevised panels
3. Superseded
4. To be redetermined

Be sure to review the preliminary SOMA for completeness

If you notice a LOMC is missing from the list, submit the omission with your comments



Next Steps in the Map Adoption Process



FEMA

RiskMAP
Increasing Resilience Together

Timeline for Arenac County Coastal Update

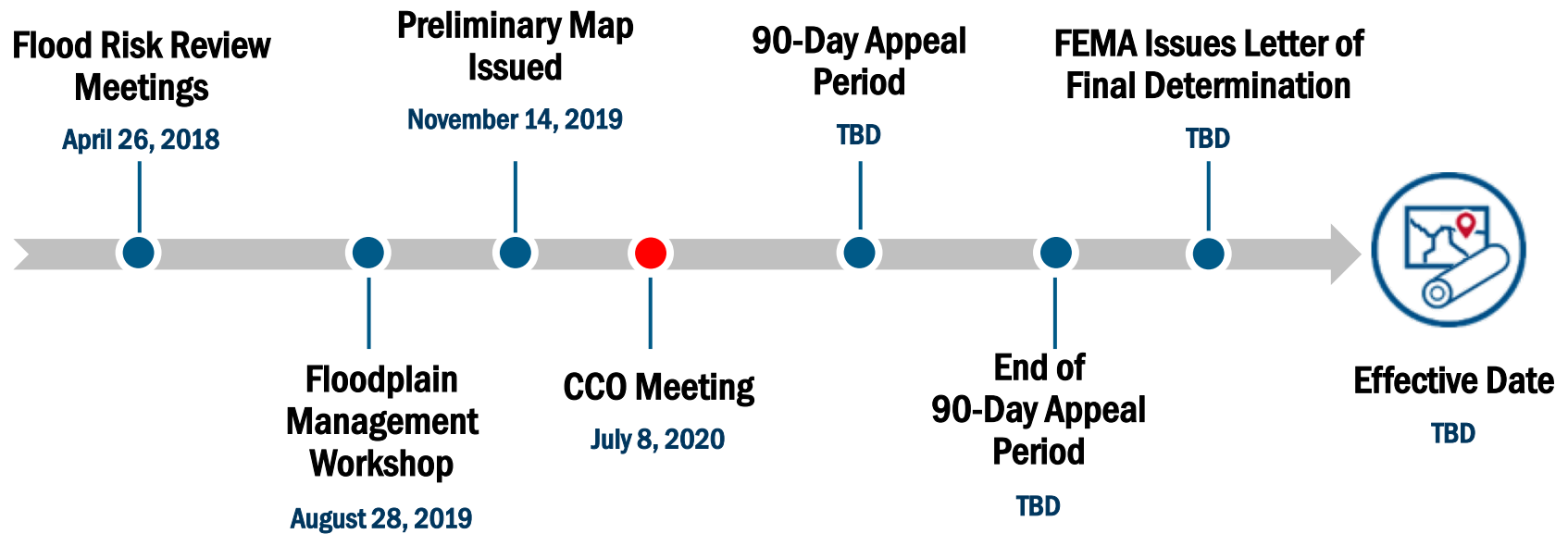

4-Step Pre-Adoption Process



**Inform the
Community**



**Gather Comments
and Additional Data**



Appeal Process



LFD Issued

#1: Inform the Community – Upcoming Open House

- ▶ **Viewing digital map viewer**
- ▶ **Opportunity to share program information with property owners**
- ▶ **Comment sheets collected**
- ▶ **Attendees notified as process moves forward**



#2: Gather Community Comments

- ▶ **Homeowners may choose to submit comments through community officials**
- ▶ **FEMA requests that community officials forward the initial round of comments to FEMA no later than September 14, 2020**



#3: Appeal Process

- ▶ **Appeal Period is 90 days**
- ▶ **Publication of notice in Federal Register**
 - Notification to communities by letter, including local newspaper publications
- ▶ **All are welcome to submit information**
 - FEMA recommends directing comments through local community officials to provide a consolidated picture
- ▶ **Appeals should be submitted to STARR II or FEMA Region V**
 - Additional instructions will be provided to community CEOs
- ▶ **FEMA will evaluate all appeals and comments for resolution after the appeal period**



#4: Issuing the Letter of Final Determination

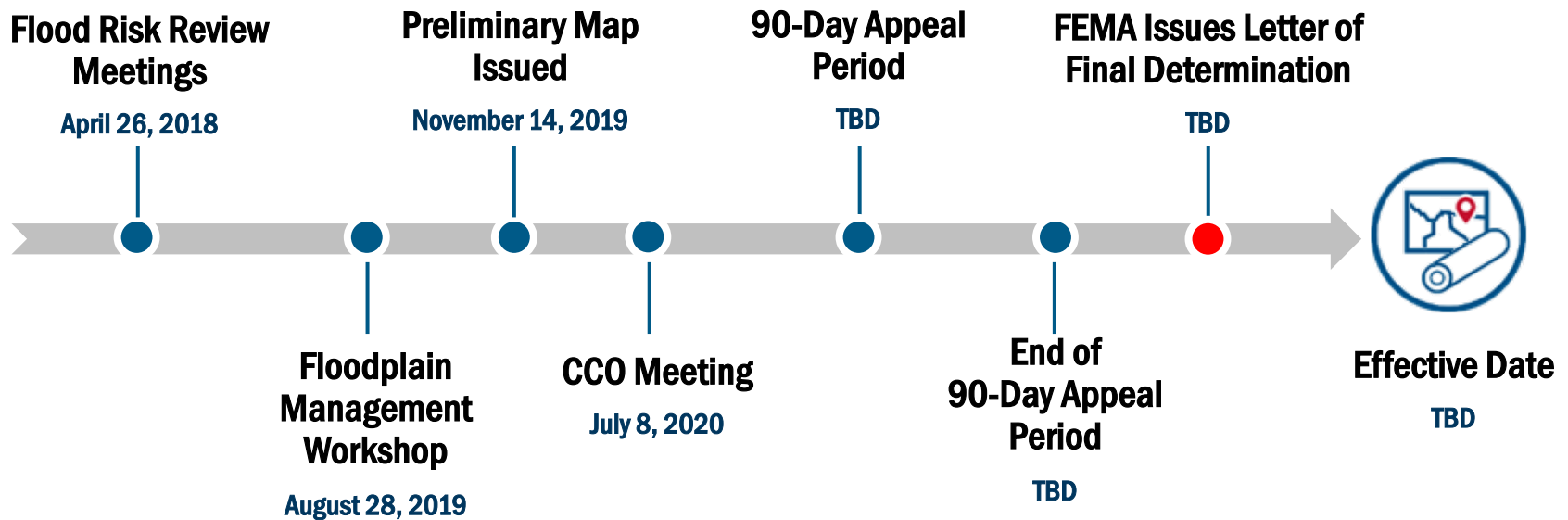

Understanding Floodplain Management Ordinance Requirements



FEMA

RiskMAP
Increasing Resilience Together

Participation in the National Flood Insurance Program

- ▶ **The NFIP is a voluntary program.**
- ▶ **Participation requires that communities adopt and enforce floodplain management regulations.**
- ▶ **The floodplain management regulations need to be based on the risk data provided by FEMA (the FIRM and FIS report).**
- ▶ **Participation in the NFIP makes Federal flood insurance available within your communities to insure buildings and personal property.**
- ▶ **Federally regulated lenders require flood insurance coverage for buildings in the SFHA; insurance is also required as a condition of receiving Federally-backed loans to purchase, repair, improve, or rehabilitate buildings within the SFHA.**
- ▶ **Many forms of disaster assistance are either a type of Federal loan or other Federal financial assistance.**

Ordinance Adoption During Map Updates

Timeline prior to effective date

- 6 months prior: FEMA 6-month LFD mailing
- 4 months prior: draft ordinance (suggested)
- 3 months prior: FEMA 90-day reminder letter
- 1 month prior: FEMA 30-day reminder letter

Community must update its ordinance to reference the effective date of the FIRM and FIS report before the end of the 6-month period (or community may be suspended from NFIP).



Where to Find Minimum NFIP Requirements

- ▶ NFIP Minimum Floodplain Management Standards are found in Part 60 of Title 44, Code of Federal Regulations
- ▶ Coastal-specific standards are found in Part 60.3(e)
- ▶ In Michigan, pursuant to the Stille-DeRossett-Hale Single State Construction Code Act of 1972, the Michigan State Building Code applies throughout the State.
- ▶ With the community ordinance referencing the applicable FIRM and FIS, the Michigan Building Code meets NFIP minimum floodplain standards.
 - 2015 I-Codes checklist: <https://www.fema.gov/media-library/assets/documents/100537>
 - 2018 I-Codes checklist: <https://www.fema.gov/media-library/assets/documents/156934>

Differences in Development Requirements

A Zones

- Fill is allowed outside the floodway, or if it can be shown not to cause a rise in the BFE.
- Fully enclosed foundation walls (flood openings required) are allowed.
- The lowest floor must be elevated to or above the BFE.
- An as-built lowest floor elevation is required to be on file with the permit records.

VE Zones (and AE Zones on the water side of a LIMWA)

- Fill is not allowed for structural support of buildings.
- Only open foundations on columns or piles, free of obstructions, or breakaway walls are allowed below the BFE.
- Bottom of lowest horizontal structural member must be at or above BFE, with an as-built elevation on file.
- A Professional Engineer or Architect must certify the design of the structure, including wind loading, and that must be on file with the permit records.

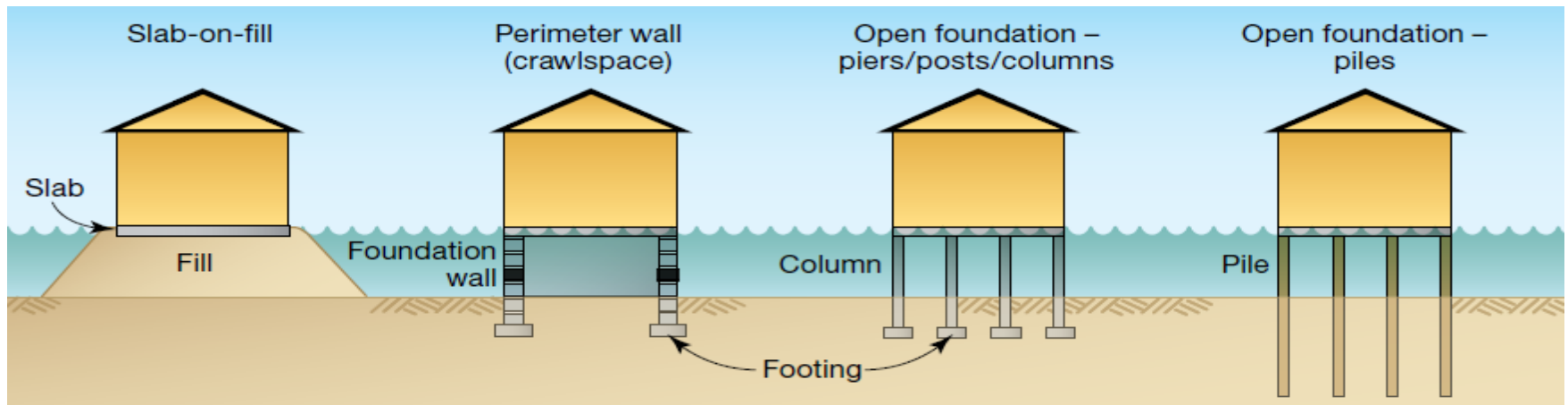

LiMWA (Limit of Moderate Wave Action) on the Map

- ▶ A requirement to use 60.3(e) coastal high-hazard standards applies under the Michigan State Building Code through its reference to ASCE 24-14
- ▶ The Community Rating System (CRS) benefits communities requiring Zone VE construction standards in areas defined by the LiMWA or areas subject to waves greater than 1.5 feet
- ▶ There is currently no distinction for insurance purposes between Zone AE and “coastal” Zone AE on the water side of the LiMWA

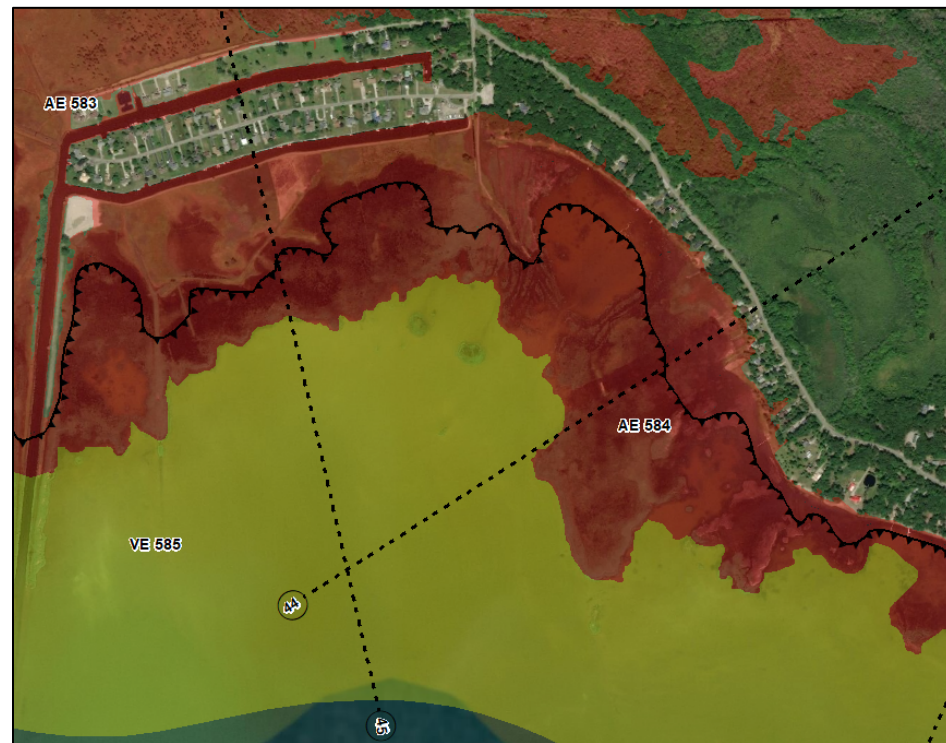

Understanding Flood Insurance



FEMA

RiskMAP
Increasing Resilience Together

Flood Insurance Basic Concepts

- Structures built on or before **December 31, 1974**, or before the effective date of the initial FIRM of the community, whichever is later.

- Structures built after **December 31, 1974**, OR on or after the effective date of the initial FIRM of the community, whichever is later.

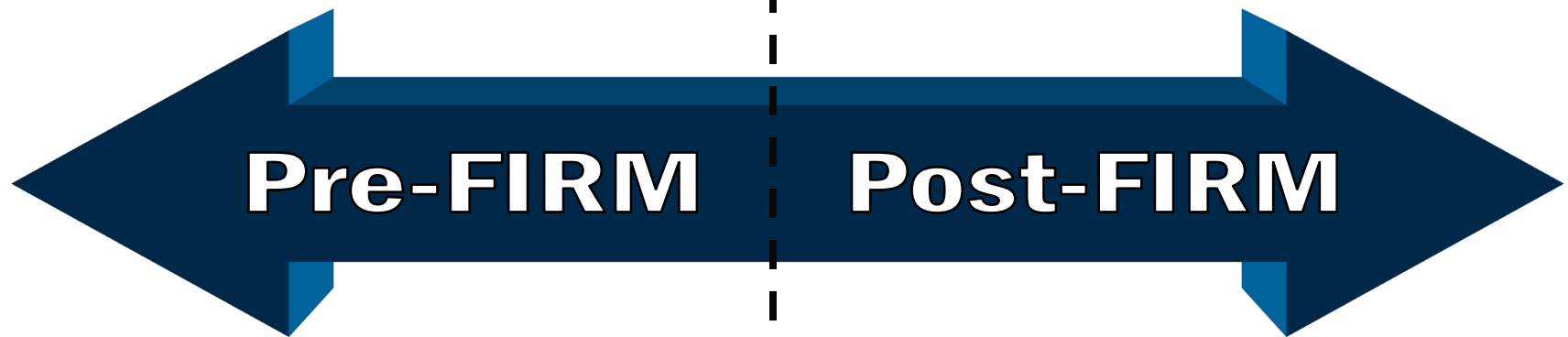

Flood Insurance Basic Concepts

▶ Pre-FIRM (subsidized) rates

- For structures built before the first maps of the community
- Do not reflect the structure's true risk, negatively or positively
- Based on building type and occupancy
- Subsidies are being phased out, with some categories increasing toward full risk more quickly

▶ Post-FIRM (actuarial) rates

- Uses the structure's elevation information to determine risk
- Based on the difference between the BFE and the elevation of the lowest floor
- Required for Post-FIRM structures, and optional for Pre-FIRM structures with an elevation certificate

Effects of New Flood Zones on Flood Insurance

▶ The new FIRM may:

- Map a property into the SFHA for the first time
 - **Lender** may require the owner to get an insurance policy
- Remove a property from the SFHA
 - **Lender** may drop the insurance requirement
- Change the flood zone affecting the property
 - From an A zone to a VE zone (or from Zone AE to Zone AO, etc.)
 - Rating will not change unless the policy is allowed to lapse or the building is substantially improved
 - If the new zone results in a less costly premium, the policy can be endorsed to revise the rate to the new zone, with a prorated refund for the difference for the remainder of the policy year. Insured needs to ask the **AGENT** to do this!

Insurance Rating and Product Possibilities

▶ Newly Mapped (Zone A, AE, AO, and AH)

- Pricing starts at Preferred Risk Rates - bundled standard Preferred Risk Policy for the first year
- Multiplier added after the first year
- Must be newly mapped into an SFHA from zone on the previous FIRM
- Must have two or fewer losses paid by the NFIP or disaster assistance

▶ Grandfathering

- Keeps lower rate zone and/or BFE

▶ Two Ways

- Continuous coverage (pre- and post-FIRM)
 - Coverage obtained prior to and through a map change
- Built in compliance
 - **Post-FIRM ONLY**
 - Built in compliance with the map at the time
 - Not substantially improved later

Insurance Rating and Product Possibilities

▶ Newly Mapped

▶ Exceptions

- Can't be community's first FIRM
- Multi-unit buildings insured under the RCBAP
- Policy can't be first purchased more than 12 months after the effective date of the FIRM
- Building can't be altered or substantially improved

▶ Grandfathering (Standard)

▶ Exceptions

- Can't have a lapse in coverage
- Building can't be altered or substantially improved

Resources for Insurance

▶ Floodsmart.gov

▶ FEMA.gov

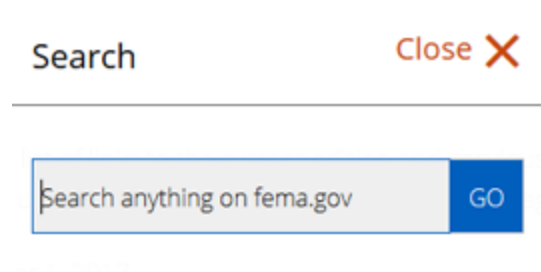

A screenshot of the FEMA.gov search interface. At the top, the word "Search" is on the left and "Close X" is on the right. Below this is a search input field with the placeholder text "Search anything on fema.gov" and a blue "GO" button to its right.

- Grandfathering
- Newly Mapped PRP
- Flood Insurance Reform

▶ Flood Insurance Manual

- <https://www.fema.gov/flood-insurance-manual>
- General Rules
- Newly Mapped
- Rating

▶ Flood Insurance Rate Maps

- msc.fema.gov

NFIP Floodplain Management and Insurance

Frank Shockey

Senior NFIP Specialist

FEMA Region V

312-408-5321

frank.shockey@fema.dhs.gov

Mollie Rosario

NFIP Specialist

FEMA Region V

312-408-4458

mollie.rosario@fema.dhs.gov

James Sink

Regional Flood Insurance Liaison

FEMA Region V

312-408-4421

james.sink@fema.dhs.gov

Matt Occhipinti

Michigan NFIP Coordinator

Michigan EGLE

616-204-1708

occhipintim@michigan.gov



Hazard Mitigation Planning



FEMA

RiskMAP
Increasing Resilience Together

What is Hazard Mitigation?

Any sustained action taken to reduce long-term risk to people and property from hazards and their effects.

Mitigation actions include:

- ▶ Removing existing structures from floodprone areas
- ▶ Elevating or floodproofing structures
- ▶ Stormwater management
- ▶ Floodwater storage and diversion
- ▶ Flood insurance
- ▶ Building, zoning, and floodplain management codes
- ▶ Wetland and riparian area protection
- ▶ Water/Sanitary sewer system protective measures

Benefits of Hazard Mitigation Planning

- ▶ Increases public awareness and understanding of risk areas and vulnerabilities by engaging the whole community
- ▶ Provides eligibility for certain FEMA programs
- ▶ Builds partnerships with diverse stakeholders
- ▶ Identifies potential risk reduction measures
- ▶ Improves communication and sharing of risk data and related products at all levels of government and with the public

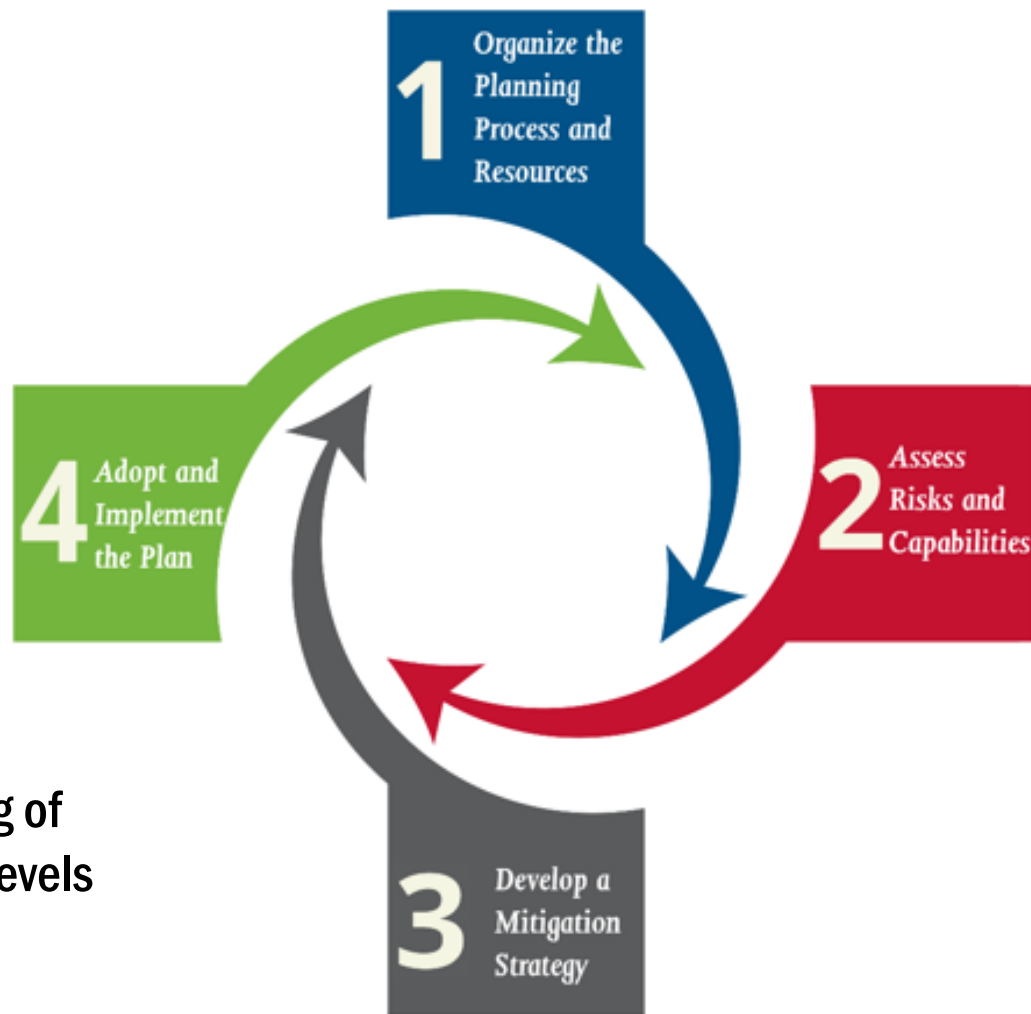

Federal Planning Regulations

The Disaster Mitigation Act of 2000

- ▶ Establishes eligibility for FEMA Hazard Mitigation Assistance (HMA) programs
 - Plan approval is a precondition for receiving HMA grants
- ▶ Requires local governments to submit a plan to their State and FEMA for review

Title 44 Code of Federal Regulations (CFR) 201.6

- ▶ Publishes requirements for approval of local mitigation plans

Hazard Mitigation Assistance



Contact your State Hazard Mitigation Officer (SHMO)
to learn more about the application process.

EMHSD Mitigation Contacts and More

Web: https://www.michigan.gov/msp/0,4643,7-123-72297_60152---,00.html

Phone: (517) 284-3745

Matt Schnepf

State Hazard Mitigation Officer

(517) 284-3950

schnepfm1@Michigan.gov

Mike Sobocinski

State Hazard Mitigation Planner

(517) 284-3947

SobocinskiM@Michigan.gov

Want More Information?

Hazard Mitigation Planning: <https://www.fema.gov/hazard-mitigation-planning>

Hazard Mitigation Assistance: <https://www.fema.gov/hazard-mitigation-assistance>

Mitigation Planning Resources: <https://www.fema.gov/hazard-mitigation-planning-resources>



FEMA Engineering Library Data Requests

- ▶ Requests must be sent in writing to:

FEMA Engineering Library
 3601 Eisenhower Ave., Ste. 500
 Alexandria, VA 22304-6426

Or Fax: (703) 202-4090

- ▶ Request must include:

FIS Data Request Form
 Applicable Fees
 Payment Information Form

- ▶ Once the research has been completed, an information specialist will contact you to discuss the path forward.



Federal Emergency Management Agency
 Washington, D.C. 20472

Flood Insurance Study (FIS) Data Requests

The Federal Emergency Management Agency (FEMA) has identified seven categories into which requests for Flood Insurance Study (FIS) backup (i.e., technical and administrative support) are separated. These categories and their associated fees are below:

Requests for Flood Insurance Backup Data	Fee
1. Portable Document Format (PDF) or Diskettes of hydrologic and hydraulic backup data for current or historical FISs	\$300, plus a \$93 per-case surcharge fee to recover the cost of library maintenance and archiving. For larger requests that require more than 4 hours of research, additional hours will be charged at \$40 per hour.
2. PDF or Mylar copies of topographic mapping developed during FIS process	\$300, plus a \$93 per-case surcharge fee to recover the cost of library maintenance and archiving. For larger requests that require more than 4 hours of research, additional hours will be charged at \$40 per hour.
3. PDF of survey notes developed during FIS process	\$300, plus a \$93 per-case surcharge fee to recover the cost of library maintenance and archiving. For larger requests that require more than 4 hours of research, additional hours will be charged at \$40 per hour.
4. PDF of individual Letters of Map Change (LOMCs)	\$40 for first letter; \$10 for each additional letter in the same request. Requesters will be notified about availability of the data and the fees associated with the requested data.
5. PDF of preliminary map panels	\$35 for first panel; \$2 for each additional panel in the same request. Requesters will be notified about availability of the data and the fees associated with the requested data.
6. DVDs of Digital Line Graph files, FIRM files or Digital LOMR attachment files	\$150 per county or Digital LOMR attachment shape file. Requesters will be notified about availability of the data and the fees associated with the requested data.
7. Computer diskettes and user manuals for FEMA computer programs	\$25 per copy. Requesters will be notified about availability of the data and the fees associated with the requested data.

As shown in the table above, for Categories 1-3, an initial fee of \$300 is required to initiate the request and required before the requested data will be provided. If the data requested are available and the request is not cancelled, the final fee is calculated as a sum of the standard per-product charge plus a per-case surcharge of \$93, to help recover library maintenance and archiving costs. The total costs of processing requests in Categories 1- 3 will vary based on the complexity of the research involved in retrieving the data and the volume and medium of the data to be reproduced and distributed. The initial flat fee will be applied against the total costs to process the request, and FEMA will invoice the requester for the balance plus the per-case surcharge before the data are provided. No data will be provided to a requester until all required fees have been paid.

For Categories 4- 7, there is no initial fee to initiate a request for data. Requesters will be notified about the availability of, and the fees associated with, the requested data.



Mapping Resources

- FEMA Flood Map Changes Viewer
msc.fema.gov/fmcv
- Preliminary Flood Hazard Data
www.fema.gov/view-your-communitys-preliminary-flood-hazard-data
- Steady State Program
msc.fema.gov

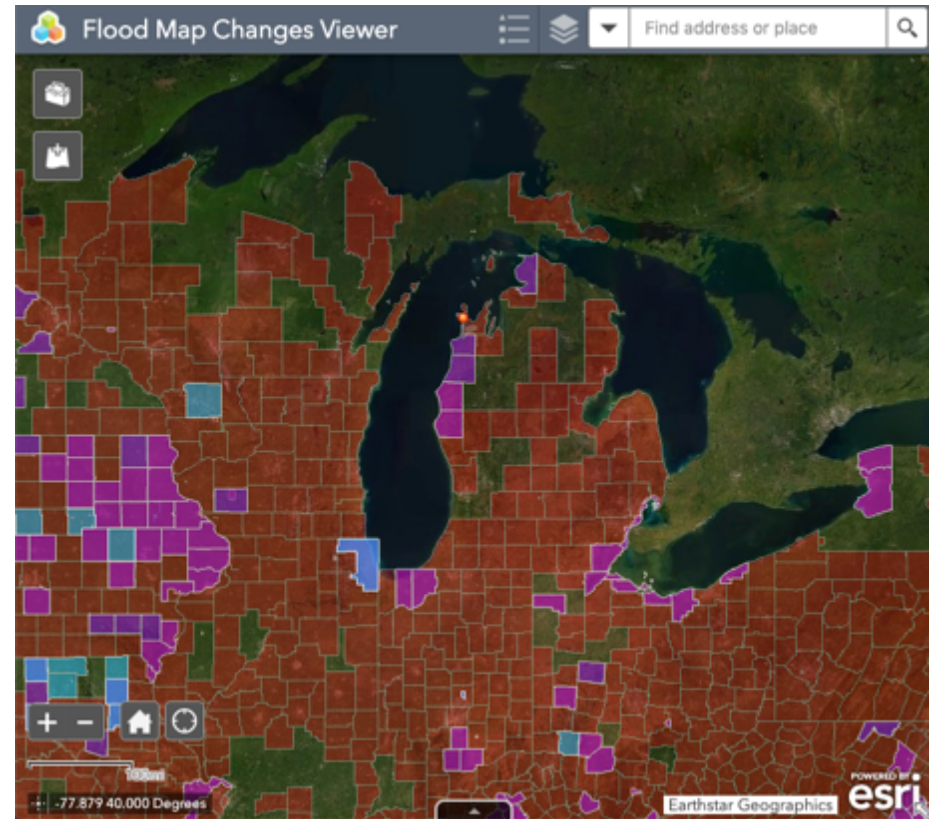

Questions and Additional Information

Visit:

www.greatlakescoast.org

www.fema.gov/preliminaryfloodhazarddata

FEMA Region V

John Wethington

312-408-5485

John.Wethington@fema.dhs.gov

STARR II (Contractor)

Shilpa Anand

301-220-2488

Shilpa.Anand@Stantec.com

NFIP Region V BSA Manager

Catrina Covino

260-417-9254

Catrina.Covino@fema.dhs.gov



Question & Answer Session



FEMA

RiskMAP
Increasing Resilience Together